

A CIVIL WAR CHRISTMAS

This score has been downloaded from
www.dramatists.com and is for personal use only.
(NYTW Alternative Version)

No performance or use of this score is
allowed without written authorization
from Dramatists Play Service, Inc.
by
PAULA VOGEL

Music by
DARYL WATERS

Piano/Conductor

DRAMATISTS PLAY SERVICE, INC.

www.dramatists.com

440 Park Avenue South, New York, NY 10016
Tel. 212-683-8960 Fax 212-213-1539

Notes for A CIVIL WAR CHRISTMAS

Instrumentation

The show can be played with a pit keyboardist doubling on snare drum and whatever other instruments listed below that the actors can play. However, the show will be greatly enhanced by the inclusion of a violinist. A separate violin auxiliary book is provided (with a few additional parts not in the stage book) so it can be played by a separate pit musician, in the event that an actor who plays violin cannot be found.

VIOLIN
HARMONICA
2 GUITARS
BANJITAR
HARMONICA
SNARE DRUM
SLEIGH BELLS
TENOR DRUM
HANDBELLS
CONCERTINA
2 DJEMBES

Keyboard Sounds

Keyboard patches listed below were originally based on the factory patches in the Kurzweil PC88. In general, combi patches are piano-dominant, and the main acoustic piano should sound like an electric grand piano.

PIANO/STRINGS
PIANO
PNO/CHURCH BELLS
ACOUSTIC GUITAR (KEYBOARD PATCH)
PNO/ELEC PNO
ACOUSTIC BASS (KEYBOARD PATCH)
PNO/HARP/SOFT CHOIR (GHOST PATCH)
SLOW VIBES
E. PNO/PIZZ STRINGS
PNO/PIZZ STRINGS
PNO/HARP
PNO/VIBES
E PNO/CHIMES
PNO/BANDEON
PNO/GLOCKENSPIEL
PNO/TUBA

PNO-COND

A CIVIL WAR CHRISTMAS

ALL QUIET ALONG THE POTOMAC TONIGHT/SILENT NIGHT

1

(NYTW 2012)

♩. = 54

VIOLIN-VERY EXPRESSIVE/MOURNFUL

This score has been downloaded from www.dramatists.com and is for perusal only. No performance or use of this score is allowed without written authorization from Dramatists Play Service, Inc.

1 2 3 4

f Pno/Strings

f *USE SUSTAIN PEDAL THROUGHOUT

5 6 7 8 9 10

Men

mf All

PNO

PNO

11 12 13 14

Women
Si - - - lent night

qui - et a - long the Po - to - mac to - night All

15 16 17 18

qui - et a - long the Po - to - mac to - night Ho - - ly night

19 20 21 22 23

All is calm, All is bright

PNO

mf

PNO

PNO

"Welcome to our story."

"Our story takes place...Washington, DC."

A Tpo

VAMP

"Here's all you need to know."

"...presidential assassin might find safe harbor."

A Tpo

"Most winters, December is gentle..."

SAFETY

"Four years of the most brutal harvesting of men has raged across both banks of this river."

SEQUE AS ONE

PNO-CONO

A CIVIL WAR CHRISTMAS

GENERAL ROBERT E. LEE (+WILD CUE*)

2

(NYTW 2012)

"...stare into their fires." "...very future itself." "...Willie Mack Lee." "...Gen. Robert E. Lee."

Pno/Strings

PNO

No performance or use of this score is allowed without written authorization from Dramatists Play Service, Inc.

♩ = c.108

PLAY 2X's

Pno

1st X: "But now- smell it."
2nd X: "Please present it to the officers with my compliments."

PLAY 2X'S

This score has been downloaded from www.dramatists.com and is for perusal only.

1st X: "If my men can't sleep, I can't sleep."
2nd X: "I would gladly spill every drop of my blood if it would save my country."

No performance or use of this score is allowed without written authorization from Dramatists Play Service, Inc.

"I should deliver this coffee before it turns cold."
"Yes, yes, go on."

DIRECT SEQUE

* WILD CUE (piano continues underscore) after "Please present it to the officers with my compliments" "Yes sir."
(Half-heartedly, with harmonica doubling melody)

(Soldiers start to cough.)

Oh come all ye faith - ful Joy - ful and tri - um - phant.

I HEARD THE BELLS

(NYTW 2012)

"Yes, yes, go on."

Rubato

Pno/Strings

"To the officers".

"Aah".

No performance or use of this score is allowed without written authorization from Dramatists Play Service, Inc.

"...melted into cannon balls."

Lee

14 15 16 17
wild and sweet The words re - peat Of Peace on Earth Good - will to Men, I

This score has been downloaded from

www.dramatists.com and is for perusal only.

18 19 20 21
thought, how as the day had come The bel - fies of all Christ - en - dom had

No performance or use of this score is allowed without written authorization from Dramatists Play Service, Inc.

22 23 24 25
rolled a - long The un - brok - en song Of Peace on Earth, Good - will to Men!

♩=120

PLAY 4X'S

SNARE DRUM-W/FINGERS

SAFETY- JUMP ON CUE:

"...they will end up to be-"

"...Stanton himself."

A TEMPO

SAFETY- JUMP ON CUE:

"...duration of the war."

DIRECT SEQUE

COFFEE IN THE NORTHERN CAMP-US

3A

(NYTW 2012)

[+ Wild cue *]

SLOWLY

VAMP-JUMP ON CUE: "--Men in camp awaiting their Christmas Dinner...it's music."

Piano

PNO

DIRECT SEQUE

* WILD CUE after "Oh, stop being my nursemaid and join me!" (Lively-with guitar accompaniment)

I HEARD THE BELLS-2

(NYTW 2012)

"For the hope of peace is sweeter than peace itself."

Grant/Parker $\text{♩} = 120$

Then from each gun's ac - curs - ed mouth The

This score has been downloaded from www.dramatists.com and is for perusal only.

PNO

PNO

No performance or use of this score is allowed without written authorization

from Dramatists Play Service, Inc.

can-non thun-dered in the South And with the sound The car-ols drowned Of Peace on Earth Good will to Men, It

was as if an earth-quake rent The hearth-stones of a con-ti-nent And made for-lorn The house-holds born Of

peace on earth, good - will to men!

PLAY 4X's

4th X:
"...dream again last night-"

Pno/Stgs

PLAY 2X's

SAFETY

"That dream always gave him
a strong feeling in his bones."

Lincoln
And

+ Aux vln high sustain

(Sustain R.H. thru safety)

in de-spair I bowed my head: "There is no peace on earth I said; For

hate is strong And mocks the song Of Peace on Earth, Good - will to Men!

(End aux vln sustain)

This score has been downloaded from www.dramatists.com and is for perusal only.

Lee/Grant/Lincoln

"And in that moment, three wise men, on opposite shores of the Potomac, bowed their heads and prayed:" Then

No performance or use of this score is allowed without written authorization from Dramatists Play Service, Inc.

+ The Company

pealed the bells more loud and deep: "God is not dead, nor doth He sleep; The

Pno/Church Bells

41 42 43 44

Wrong shall fail The Right Pre - vail With Peace on Earth, Good - will to

This score has been downloaded from
 www.dramatists.com and is for perusal only.

No performance or use of this score is
 allowed without written authorization
 from Dramatists Play Service, Inc.

A TEMPO

45 46 47 48

Men!

rit.

APPLAUSE SEQUE

TAKE NO PRISONERS

(NYTW 2012)

♩=116 VAMP

"...Decatur Bronson
blacksmiths for the Army."

This score has been downloaded from
www.dramatists.com and is for perusal only.

No performance or use of this score is
allowed without written authorization
from Dramatists Play Service, Inc.

Rubato- (like a field holler)

Bronson

(Anvil)

"Merry Christmas!"

"Rose, I can't be
thinking of you now."

13 14 (Anvil) 15 16

Take no pri - son - ers! Take no pri - son - ers!

This score has been downloaded from
www.dramatists.com and is for perusal only!

♩ = 116 VAMP S.D./Fingers (Snares off) "...Colored Infantry." VAMP- JUMP CUE "Someone in the War Dept. has a sense of humor." [Rifles down]

17 18 19 20 21

p Pno/Stgs *mp*

"All right. Stand beside me." VAMP TILL SOLDIERS ARE IN PLACE [Rifles down] "...Battle of Fort Pillow."

22 23 24 25 26

mf

VAMP- JUMP CUE "...brain of every last man." [+Gunshot-SFX]

27 28 29 30 31 S.D./Sticks (Snares on) 32

mp *ff*

TAKE NO PRISONERS-2

(NYTW 2012)

"We'll revenge Fort Pillow."

VAMP-JUMP ON CUE

Bronson: "Away from our Captain's eyes..."
Soldiers: "Take no prisoners!"

"And that is how...
anvil of rage."

$\text{♩} = c.80$

This score has been downloaded from
www.dramatists.com and is for perusal only.

No performance or use of this score is
allowed without written authorization
from Dramatists Play Service, Inc.

Black Soldiers Bronson: "Where is she?" "Where is she?"

Take no pri - son - ers! Take no pri - son - ers!

The second system continues the vocal and piano parts. The vocal line includes the lyrics "Take no pri - son - ers!" and "Where is she?". The piano accompaniment provides harmonic support with chords and moving lines.

Black Soldiers Bronson: "Where is she?"

Take no pri - son - ers!

The third system concludes the vocal and piano parts. The vocal line includes the lyrics "Take no pri - son - ers!". The piano accompaniment ends with a final chord.

SEQUE AS ONE

FOLLOW THE DRINKING GOURD

(NYTW 2012)

"...first star of the evening."

"...if you can look for the Drinking Gourd..."

"...and back to me."

"Look for the Drinking Gourd and-"

Pno/Stgs

mp

Guitar

No performance or use of this score is allowed without written authorization from Dramatists Play Service, Inc.

RUBATO

Black Chorus

Bronson

Fol-low

the

drink-in' gourd-

Fol-low

the

drink-in' gourd-

Bronson

For the

Black Chorus

(Gtr-full chords)

E M I

D

C

B7

E M I

B M I

$\text{♩} = 112$ *A Tempo*

12 13 14 15

gourd. The riv - er - bank makes a might - y good road

Guitar

EMI

mf

Acoustic Gtr (Kbd)

mf

sim.

EMI

This score has been downloaded from
www.dramatists.com and is for perusal only.
No performance or use of this score is
allowed without written authorization
from Dramatists Play Service, Inc.

16 17 18 19

Bronson/
Black soldiers

Dead trees will show you the way.

Left foot, peg foot, trav-el - in' on;

EMI

BMI

EMI

EMI

EMI

BMI *EMI* *EMI*

Bronson (8vb)

We got to fol-low

Fol-low the drink - in' gourd.

Fol-low the drink-in' gourd

Piano accompaniment for the first system, showing chords and a bass line. Chords are labeled EMI, Bmi, EMI, A7, EMI. Dynamics include *f*.

Piano accompaniment for the second system, showing chords and a bass line. Chords are labeled Bmi, EMI, A7, EMI. Dynamics include *f*.

Fol-low

For the Old Man is wait-in' to

Fol-low the drink - in' gourd

For the Old Man is wait-in' to

Piano accompaniment for the third system, showing chords and a bass line. Chords are labeled A7, EMI, EMI, D.

Piano accompaniment for the fourth system, showing chords and a bass line. Chords are labeled A7, EMI, EMI, Bmi7.

car - ry you to free - dom.

Hannah RUBATO

A TPO

from Dramatists Play Service, Inc.

"On the southern side..."

"...marched north towards freedom."

RISE UP SHEPHERD AND FOLLOW

(NYTW 2012)

"No slavecatcher's gonna get you."

Pno/Stgs

"...North Star."

"...find your way North."

No performance or use of this score is allowed without written authorization from Dramatists Play Service, Inc.

"...just like the 3 wise men did."

Hannah

Hannah

$\text{♩} = 112$

Black Chorus

Hannah

Pno/E. Pno

13 14 15 16

lead to the place where the Sav-ior's born. Rise up Shep-herd and fol-low.

This score has been downloaded from
 www.dramatists.com and is for personal use only.

17 18 19 20

All women + All men
 Fol - low fol - low Rise up Shep-herd and fol-low.

mf *legato*

21 22 23 24

Fol-low the star to Beth - le - hem Rise up Shep-herd and fol-low.

25 Leave your sheep and leave your lambs— 26 27 28

Leave your sheep and leave your lambs Rise up shep herd and fol low.—

29 Leave your ewes and leave your rams— 30 31 32

Leave your ewes and leave your rams Rise up Shep-herd and fol-low.—

33 Rise up Shep-herd and fol-low.— 34 35

Pno/Stgs

"...tool shed."

This score has been downloaded from **DIRECT SEQUE**
www.dramatists.com and is for perusal only.

No performance or use of this score is
 allowed without written authorization
 from Dramatists Play Service, Inc.

I'M A-GONE AWAY TO SHILOH

(NYTW 2012)

"...tool shed."

(♩=100)

"...valley."

"...raid."

"To revenge!"

"To glory!"

"...away from his father's snoring."

SLOWLY (♩=c.50)

"...stealing his favorite horse."

(♩=100)

VAMP

"...the curse of every Yankee." Raz

[Raz's father snorts]

RAZ

put my knap-sack on my back my ri - fle on my shoul - der I'm

KBD

This score has been downloaded from
www.dramatists.com and is for perusal only.

RUBATO

RAZ

a-gone a-way to Shi - loh and there I'll be a sol - dier.

KBD

No performance or use of this score is
allowed without written authorization
from Dramatists Play Service, Inc.

SLOWLY (♩ = c.50)

KBD

Gtr answer- ad lib

LIVELY TEMPO

VAMP

Raz

RAZ

Kbd: Ac Gtr

"...Nellie Gray! alas-"

"...ultimate price of glory."

"To food." I
[Silver nods.]

KBD

mf Guitar

47 48 49 50 51 52

RA2
K80

put my knap-sack on my back my ri - fle on my shoul - der I'm a-gone a-way to Shi-loh and

53 54 55 56 57 58

RA2
K80

there I'll be a sol - dier.

No performance or use of this score is allowed without written authorization from Dramatists Play Service, Inc.

53 54 55 56 57 58

RA2
K80

there I'll be a sol - dier.

Harmonica solo

f

59 60 61 62

RA2
K80

(Ad lib solo)

59 60 61 62

RA2
K80

[Full company dance]

This score has been downloaded from
www.dramatists.com and is for perusal only.

No performance or use of this score is
allowed without written authorization
from Dramatists Play Service, Inc.

A TPO
VAMP
"...each night on their pillows."
"Mr. President..."
S.D. w/fingers
Ac. Bs. (Snds 8vb)
GRADUAL FADE
mf
APPLAUSE SEQUE

MARCHING THROUGH GEORGIA

"Let's have the bad news then."
[Lincoln opens letter.]

(NYTW 2012)

Pno
+ Tuba (G0-C2)

Snare Drum/Fingers

"...City of Savannah."

VAMP-MARCH TPO

"...William Tecumseh Sherman."

This score has been downloaded from
www.dramatists.com and is for perusal only

No performance or use of this score is
allowed without written authorization
from Dramatists Play Service, Inc.

Sherman

Bring the goodol' bu-gle boys! We'll sing an - oth - er song

(+ Tenor drum on 1st and 3rd beats)

Sing it with a spir - it that will start the world — a - long.

27 28 29 30 31 32

flag that makes you free, So we sang the cho-rus from At - lan - ta to the sea,

27 28 29 30 31 32

This score has been downloaded from
 www.dramatists.com and is for personal use only.

No performance or use of this score is

33 34 35 36

While we were march - ing through Geor - gia."

33 34 35 36

37 38 39 40 41 42 43 44 45 46

p

47 48 49 50 51 52 53 54

This score has been downloaded from www.dramatists.com and is for perusal only.

55 56 57 58 59 60 61

"Better take it to Mr. Lamon by hand."

VAMP

(SUSTAIN THRU VAMP)

Lincoln

"Hur-

No performance or use of this score is allowed without written authorization from Dramatists Play Service, Inc.

62 63 64 65 66 67

Hay/Nicolay/
Lincoln

rah! Hur - rah! We bring the Ju - bi - lee. Hur - rah! Hur - rah! The

+ Chorus

68 69 70 71 72 73

flag that makes you free, So we sang the cho-rus from At - lan - ta to the sea,

74 75 76 77

While we were march - - - ing through Geor - - - gia."

PLAY 2X'S
R.H. - 1ST X ONLY

78 79 80 81

p

"Oh Lord."

"Oh no...I forgot my wife."

82 83 84 85 86 87 88

RALL.

SHE'S SHOPPING

(NYTW 2012)

"It will be quite some time before I see her next. She's shopping."

♩ = 68

Pno/Stgs

"Meanwhile on Pennsylvania Avenue..."

No performance or use of this score is

allowed without written authorization from Dramatists Play Service, Inc.

"Ooh, what lovely cloth!"

"If Mr. Lincoln found out how much I have charged on credit....!"

"...and his prices are reasonable."

A TEMPO

"...just like the one Willie used to wear!"

This score has been downloaded from www.dramatists.com and is for perusal only.

No performance or use of this score is allowed without written authorization from Dramatists Play Service, Inc.

VAMP

"...and you have lost George, your only son."

RH: Pno/Harp/Soft Choir
LH: Pno/Harp

[Ghost of George appears]

This score has been downloaded from
www.dramatists.com and is for personal use only.

No performance or use of this score is
 allowed without written authorization
 from Dramatists Play Service Inc.

This score has been downloaded from www.dramatists.com and is for perusal only.

No performance or use of this score is allowed without written authorization from Dramatists Play Service, Inc.

I'M NOT DEAD

"...but I'm not dead."
[Laugh]

(NYTW 2012)

♩ = c. 68

Pno

"A Christmas Tree."

No performance or use of this score is

[Chimes-SFX]

"I must go."

"Thank you both."

"But isn't there something we can get just for you?"

"I would like to have the glove..."

"Why on earth would you want a soiled and sweaty glove!"

SAFETY

"That is what I would like."

Synth pad: Slo Vibes

"All right, then.
His glove."

"Some strange feeling
in my bones."

"I wonder where...one
could buy a Christmas Tree?"

DIRECT SEQUE

PNO/CONO

A CIVIL WAR CHRISTMAS

"I wonder where in all of Washington DC one could buy a Christmas Tree?"

STEP BACK, WOMAN
(NYTW 2012 - PERCUSSION PLAYED BY CAST)

10 C

MARCH TEMPO

SNARE DRUM

HI TENOR

LO TENOR

S.O.

HI TNE

LO TNE

1 Solo 2 3 All 4

f

Rim

f

Rim

5 Rim 6 7

Head

Rim

Head

8 9 Head 10 Rim

11 Head 12 13 "Halt!"

fff

fff

fff

This score has been downloaded from www.dramatists.com and is for perusal only. No performance or use of this score is allowed without written authorization from Dramatists Play Service, Inc.

JESSA IN THE WAGON/LINCOLN'S CABINET

Sentry: "...who don't have a place to live."
Hannah: "Sir, we can't stay on this side."

(NYTW 2012)

VIVACE (♩=176)

E. Pno/Pizz Stgs

"Just then a wagon pulled up with friends of the sentry. And Hannah saw an opportunity."

"Find out where the President's House is, and I'll find you there."

No performance or use of this score is allowed without written authorization from Dramatists Play Service, Inc.

RUBATO

Pno/Stgs

"...largest white plantation house in town."

"...the driver cracked his whip, and off they went."

♩=56

SAFETY

♩=112

"Mama!"

"The president's house!"

MAESTOSO

Vln-aux book only

13 14 15 16

mp

"And at that moment..."

sim.

17 18 19 20

sim.

"Mr. Sumner, Senator from Massachusetts."

21 22 23 24

sim.

"Mr. Fessenden, Treasury."

25 26 27 28

"Mr. Welles, Navy."

This score has been downloaded from www.dramatists.com and is for perusal only.

29 30 31 32 33

$\text{♩} = 100$ VAMP
"Nicolay...Christmas
punch to all."

All:

God

rit.

(Play 1st X only)

"Mr. James Speed, Attorney General."

rit.

SEQUE AS ONE

GOD REST YE MERRY GENTLEMEN

(NYTW 2012)

♩=100

All (women in same octave)

This score has been downloaded from www.dramatists.com and is for perusal only.

No performance or use of this score is allowed without written authorization from Dramatists Play Service, Inc.

f (God) rest ye mer-ry gen-tle-men, let no-thing you dis-may. Re - mem-ber Christ our sa - vior was
S.D. (snare off)

f

born on Christ-mas day To save us all from Sa - tan's power when we were gone a-stray O —

tid - ings of com-fort and joy com-fort and joy O — tid - ings of com-fort and joy. ———

SLIGHTLY SLOWER

Pno/Stgs

11 12 13 14

This score has been downloaded from
 www.dramatists.com and is for perusal only.
 No performance or use of this score is
 allowed without written authorization
 from Dramatists Play Service, Inc.

15 16 17 18 19

"Almost no one saw him." "Ward Hill Lamon... chief of security." "...but Ward Hill had already vanished."

rit.

♩ = 60

Vln- aux book only

20 21 22 23 24 25

mf "And Lincoln remembered..." "...a distant shore..."

SAFETY

"...boarding house but thought-" [Music stops] "Oh it can wait till Monday." **All:**

26 27 28 29 30 31

relax tempo God

TEMPO 1 (♩=100)

32 33 34

rest the rul - er of this house and send him long to reign And many a mer - ry Christ - mas may he

Pno

35 36 37

live to see a - gain; A - mong your friends and kin - dred that live both far and near - May God

38 39 40 41

send you a hap - py new year, hap - py new year, May God send you a hap - py new year. *rit.*

rit.

SEQUE AS ONE

THE STORY WAS TOLD

11A

[Direct segue]

(NYTW 2012)

$\text{♩} = 72$

Pno/Pizz Stgs

"The story was told, to the merriment of the cabinet..."

PNO

"He'd rather face the Army of Northern Virginia..."

"And Stanton, much amused..."

"...back to the Summer Cottage..."

STITCH, THOUGHT- 1

"He would tell it tonight...
boarding house on H Street."

(NYTW 2012)

$\text{♩} = 60$

RH: Pno/Harp/Soft Choir
LH: Pno/Harp

"And meanwhile..."

"Beautiful fur, with a silver lapel..."

VAMP

"...and not think
of one's own."

RIT.

SLIGHTLY SLOWER

"I'm not speaking to you now, George."

"You saw your mother stitch..."

This score has been downloaded from
www.dramatists.com and is for personal use only.

No performance or use of this score is
 allowed without written authorization
 from Dramatists Play Service, Inc.

LITTLE JOE

110

"...the first time...she realized that she was a slave."

(NYTW 2012)

***REPEAT AS NEEDED TILL CUE:

Keckley: "But Mama, I'm two years bigger than Little Joe!"

Aggy: "He won't sell his own—" [STOP]

RUBATO Banjitar (onstage) - sounds 8vb

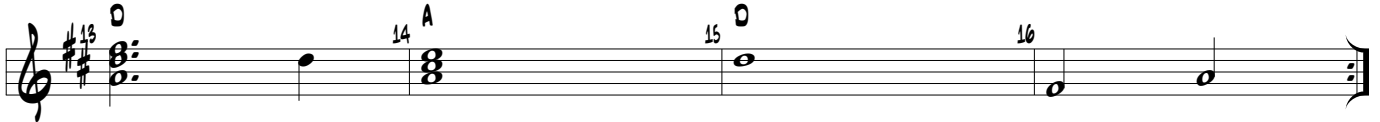
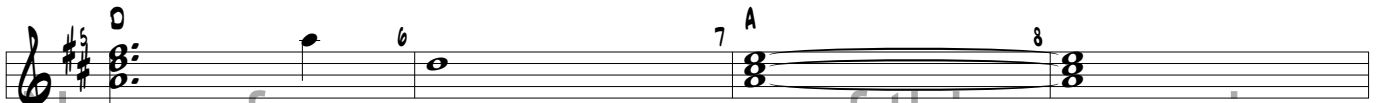
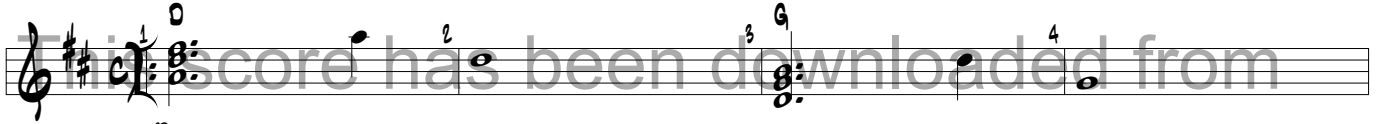

This score has been downloaded from www.dramatists.com and is for perusal only.

No performance or use of this score is allowed without written authorization from Dramatists Play Service, Inc.

SEW THE COLLAR, FINISH THE HEM/WHAT CHILD IS THIS?

(NYTW 2012)

"...your mama's gonna teach you how to sew."
[Keckley starts to sew.]

RUBATO

Keckley

Pno/Stgs

mp

PNO

This score has been downloaded from
www.dramatists.com and is for perusal only.
No performance or use of this score is
allowed without written authorization
from Dramatists Play Service, Inc.

A TEMPO (♩=152)

13 14 15 16

an - gels greet — with voic - es sweet, — While shep - herds watch — are keep - ing?

17 18 19

Vln-aux book only

Play 1st X only

mp "Meanwhile, another mother..." "The widow Mary Suratt and her daughter, Anna."

20 21 22 23

"I am so worried about your brother, John." "The War is lost."

"The greatest American actor of our time..."

This score has been downloaded from www.dramatists.com and is for perusal only.

No performance or use of this score is

SAFETY

"We'll buy an especially good dinner..."

"Nonsense. How much... pine tree cost?"

SEQUE AS ONE

WHAT CHILD IS THIS?-2

(NYTW 2012)

VAMP

Chorus

This score has been downloaded from www.dramatists.com and is for perusal only.

No performance or use of this score is allowed without written authorization from Dramatists Play Service, Inc.

Vln-aux book only (Hold thru vamp)

mp Pno "And so Anna and Mary Surratt..." "...in search of a tree."

p

Why

lies He in — such mean es - tate Where ox and ass — are feed - ing? The

mf

King of kings— a glo - ry brings Let lov - ing hearts— en - throne him.

This score has been downloaded from www.dramatists.com and is for perusal only.

No performance or use of this score is allowed without written authorization from Dramatists Play Service, Inc.

f Raise raise— the song on high, Let sing - ing fill— the earth and sky

rit.

17 18 19 20 21

Joy, joy for Christ is born The Babe, the son of Ma - - ry.

This score has been downloaded from
 www.dramatists.com and is for perusal only

No performance or use of this score is
 allowed without written authorization
 from Dramatists Play Service, Inc.

THE CONSPIRACY

(NYTW 2012)

"It would have been so nice to perk up the Blue Room."

"But Mary Surratt could sense the saddest looking woman in front of her."

"I think I know where we can find a Christmas tree.!"

Bell ringer 2 (onstage)

Bell ringer 2 (onstage)

Handbells ad lib (approx. 2 seconds)

♩ = 66

"It is said that misery loves company..."

VAMP

"...and John Wilkes Booth."

Pno/Vibes

mf

(Hold note)

p

MARYLAND, MY MARYLAND

"...you know the route south, down to our oppressed friends in Maryland."

(NYTW 2012)

RUBATO/ A CAPELLA

(With tension and conviction)

Booth/
Payne

Dear Mother burst the ty - rant's chain Ma - ry-land, my Ma - ry-land Vir -

gin - ia should not call in vain Ma - ry-land, my Ma - ry-land. She

Booth/
Payne/
Surratt

meets her sis - ters on the plain Sic Sim - per 'tis the proud re-frain And

spurns the North - ern scum a-gain Ma - ry-land, my Ma - ry-land!

DIRECT SEQUE

I'M A-GONE AWAY TO SHILOH-2/SILVER AND THE MULE

[Raz comes in, leading Silver]

MODERATELY

(NYTW 2012)

Raz

"Silver! I see campfires ahead!"

"...where Sergeant Bronson was shoeing a mule." [Rose appears]

"Bronson, shoe this mule!"

[Hold till Rose vanishes]

"It was the love that dare not bray its name."

ANDANTE (OPERATICALLY)

Mule

Silver

tu sei il mu - lo per me Que - sto é a - mor - e

Mule/Silver

"Halt!"

WHAT CHILD IS THIS? (HUM)

(NYTW 2012)

"Halt! Who's there?! Announce yourself!"

This score has been downloaded from www.dramatists.com and is for perusal only. No performance or use of this score is allowed without written authorization from Dramatists Play Service, Inc.

♩ = 60

VAMP

"...while a little girl walked the streets of Washington."

All

Mm

PNO/Harp

p

mf

(Sustain thru repeat)

mm

"My dear Hill: any assassin smart enough..."

"...everywhere to be seen."

AT THE WAR DEPARTMENT

(NYTW 2012)

STATELY (♩=90)

Vin-aux book only

This score has been downloaded from www.dramatists.com and is for perusal only. No performance or use of this score is allowed without written authorization from Dramatists Play Service, Inc.

SEQUE AS ONE

THE HOLLY AND THE IVY

16 B

(NYTW 2012)

RUBATO

(Irish tenor, self-indulgent, unintentionally comical)

Lamon

The hol - ly and the i - vy, When they are both full

grown, Of all trees that are in the wood, The

[Lincoln applauds]

hol - ly bears the crown: The hol - ly bears a

Start "dumbshow" under dialogue:

"And during the next twelve verses of The Holly and the Ivy, the President saw that not even a six foot four

blos - som As white as lil - y flow'r, And Mar - y bore sweet

inch man would be missed." Lincoln (sings)

Je - sus Christ, The hol - ly bears the crown.

DIRECT SEQUE

O TANNENBAUM/THE SHIP IS DOCKING

(NYTW 2012)

"I can't believe I've given the slip to Ward Hill Lamon again! To the Summer Cottage!"

♩=88

Pno/Stgs

"...to the Blue Room." [MTL & guard exit.]

"...like a teenager past curfew."

"Send the bill to me... Merry Christmas." **A TEMPO**

Lamon

Pno

+ Chorus

Tan - nen-baum, o Tan - nen-baum Du kannst mir sehr ge - fall - en! O

18 19 20 21

Tan - nen - baum, o Tan - nen - baum, Du kannst mir sehr ge - fall - en! Wie

22 23 24 25

oft hat nicht zur Weih - nachts - zeit Ein Baum von dir mich hoch er -

$\text{♩} = 176$

"The ship is docking." "All hands on deck." "All hands on deck."

26 27 28

freut!

$\text{♩} = 112$

"There on the Wharf, a Union steamship was docking."

S.D. (snares off)

mp

29 30 31 2

"Chickens, mules, ammunition, guns:"

"There on the wharf a gravely ill soldier lay..."

"...barely kept him alive on board."

This score has been downloaded from www.dramatists.com and is for perusal only

No performance or use of this score is allowed without written authorization from Dramatists Play Service, Inc.

HE WOKE ONCE ON THE TRIP

"He woke once on the trip."

(NYTW 2012)

♩ = 60

Pno/Stgs

VAMP

"...racing towards a distant shore."

"Aboard at a ship's helm..."

(USE SUSTAIN PEDAL THROUGHOUT)

No performance or use of this score is allowed without written authorization from Dramatists Play Service, Inc.

"But O the ship! O ship aboard the ship!"

"...ship of the soul— voyaging, voyaging, voyaging."

SAFETY

"Walt! Walt! It's me— Moses Levy—"

SAFETY

"Rice pudding. Voyaging, voyaging, voyaging."

GRADUAL CRESC.

"Is that—a stretcher on the wharf?"

"Mr. Whitman! Come back!"

VAMP

"WHO IS IN CHARGE HERE?"

"Quickly, quickly."

A TPO VAMP

"Take this soldier to the armory hospital at once."

[Abrupt stop]

mp GRADUAL RALL.

♩ = 100

"The night was turning colder..."

"And on the streets of Washington, a child, a child, shivers in the cold."

"It's Christmas Eve..."

VAMP

"...and if you decide to stretch your legs outside, bundle up. It's cold tonight."

GRADUAL RALL.

SEQUE AS ONE

O CHRISTMAS TREE

(NYTW 2012)

♩=80

All

This score has been downloaded from www.dramatists.com and is for perusal only. No performance or use of this score is allowed without written authorization from Dramatists Play Service, Inc.

1 2 3 4 5

Tenors (softly)

Not on-ly green when sum-mer's here But al-so when 'tis cold and drear

Pno/Strings

mf

7 8 9

Christ - mas tree O Christ - mas Tree Thy leaves are so un - chang - ing.

This score has been downloaded from

www.dramatists.com and is for personal use only

FOLLOW THE DRINKING GOURD/DING DONG MERRILY ON HIGH

(NYTW 2012)

ANDANTE

Pno/Stgs

This score has been downloaded from
www.dramatists.com and is for perusal only.

No performance or use of this score is

allowed without written authorization
from Dramatists Play Service, Inc.

Jessa
mf Fol-low the drink-ing gourd Fol-low the drink-ing gourd For the

mp "The sky's so bright you can see the stars."
Old Man is wait in' to car-ry you to freedom

E. Pno./Chimes
mp *f*

Chorus

Ding dong mer - ri - ly on High! In heav'n the bells are ring - ing:

This score has been downloaded from www.dramatists.com and is for perusal only.

No performance or use of this score is

Ding dong! Ver - i - ly the sky Is rrv'n with An - gels sing - ing:

Glo - Glo - Glo -

Pno

ri - a Ho - san - na in ex - cel - sis.

This score has been downloaded from

www.dramatists.com and is for perusal only.

No performance or use of this score is

allowed without written authorization

from Dramatists Play Service, Inc.

SAFETY

"Excuse me, Sir, can you ...call the police."

Sustain RH thru safety

A TEMPO

"Walk south/southwest..."

This score has been downloaded from www.dramatists.com and is for perusal only.

No performance or use of this score is allowed without written authorization

from Dramatists Play Service, Inc.

"Thank you, sir. I'm gonna learn to read!"

Jessa:
"Left, right, left, right, left, right."

DIRECT SEQUE

STITCH, THOUGHT -2

Jessa: "Left, right, left right, left right..."

(NYTW 2012)

♩ = c.144

RH: Ghost Patch
LH: Pno/Harp

VAMP

"...stitch, thought,
stitch, thought."

No performance or use of this score is

"Don't expect a hug from me, George!"

"When Walker knocked on this very door, and said..."

"There's been a mistake!"

"And Walker gave me the
letters they took from your un

[Abrupt stop when Walker
knocks on door}

"Will you tell that to
my wife for me?"

This score has been downloaded from

www.dramatists.com and is for personal use only.

♩ = 80

Pno

"And Jessa walked the streets."

Jessa:

"Left, right...no right..."

No performance or use of this score is
allowed without written authorization

from Dramatists Play Service, Inc.

"Halt."

"A bit more
to the right."

GOO REST YE MERRY GENTLEMAN (MARY)

(NYTW 2012)

MTL: "Evenly. Start from the top." [Begin vamp]

"SOLDIER TWO/CHORUS:
Mary Todd Lincoln had four mood swings: grief-stricken;

SOLDIER ONE
rageful;

SOLDIER TWO
remorseful due to her rages,

SOLDIER ONE
and cheerful. In fact, when she tried to be cheerful, she was cheerful with a vengeance:

MARY TODD LINCOLN (singing faster—almost more than humanly possible)
God Rest Ye Merry Gentlemen, let nothing you dismay!
Remember Christ Our Savior Was Born on Christmas Day!
To save us all from Satan's Power when we had gone Astray!

SOLDIER TWO/CHORUS
Today we would call it manic...[Jump to measure 51]

This score has been downloaded from
www.dramatists.com and is for perusal only.

No performance of this score is
allowed without written authorization
from Dramatists Play Service, Inc.

♩=84 VAMP

Pno/Stgs

MARY TODD LINCOLN
Oh Tidings of Comfort and Joy—comfort-and-Joy! (slower) O Tidings...

SAFETY
of Comfort....and joy."
Chorus (+8vb)

(Last X)
Mm

(Hum under dialogue)
"Oh, pity the First Lady!"

mm _____ Mm _____

"She was criticized for looking pretty..."

Mm _____ Mm _____

"I honestly do not know what comes over me."

SAFETY
...when he
sees this tree."

MTL
O _____

tid - - - ings of com - - - fort and joy.

This score has been downloaded from www.dramatists.com and is for perusal only.

Pno "And just then a snippet..."

No performance or use of this score is allowed without written authorization from Dramatists Play Service, Inc.

"...how full of echo..."

VAMP "Will you please have my carriage brought around at once?"

Pno/Stgs

♩=112 "Meanwhile, back at Mr. Wormley's shop, Frederick and Jim were about to go on another journey:" "You did what?"

"...so mild, so sweet, so afflicted."

ROLL ON THE LIBERTY BALL

(NYTW 2012)

"...it is the worst feeling in the world."

$\text{♩} = 72$ BRIGHT-IN ONE VAMP

"Who filled my head with abolition creed when I was raised at her knee."

Widow Saunders

No performance or use of this score is allowed without written authorization from Dramatists Play Service, Inc.

Chester +Widow Saunders

20 21 22 23 24 25 26 27

ev - er the hue of their skin ————— What - ev - er the hue of their skin We'll

PNO

W/Concertina (melody)

This score has been downloaded from www.dramatists.com and is for perusal only.

28 29 30 31 32 33 34 35

build us a tem - ple of free - dom what - ev - er the hue of their skin.

PNO

p

"Oh! There is no guilt like the guilt of a Quaker son!"

36 37 38 39 40 41

PNO

"A Quaker! I thought you folks were against all war!"

42 43 44 45 46 47

PNO

48 49 50 51

PNO

- 3 -
VAMP

"And the sight of her hanky, waving,
long after the train pulled out"

Chester +Widow Saunders

52 53 54 55 56

"And as I marched"

RH: Pno/Bandoneon
LH: Pno/Tuba

GRAADUAL CRESC.

This score has been downloaded from www.dramatists.com and is for perusal only.

57 58 59 60 61 62 63 64 All

ev - er the hue of their skin What - ev - er the hue of their skin We'll

f
W/Concertina (melody)

65 66 67 68 69 70

build us a tem - ple of free - dom what - - - ev - er the hue of their

71 72 73 74 75

"Huh! A fighting Quaker!"

skin. Rit. [Stop when Hannah knocks]

Rit.

LINCOLN MUST PASS THIS WAY

21A

(NYTW 2012)

"Thank you, sir!"

SLOWLY
♩ = c. 66

"And at that moment..."

"Lincoln must pass this way."

8VA

1 2 3 4 5 6 7 8

No performance or use of this score is

allowed without written authorization
from Dramatists Play Service, Inc.

Loco "Now, you are to call the President..."

"Call out for help..."

"He'll never know what hit him."

9 10 11 12 13 14 15

♩ = 104

Snare drum

16 17

"There could be a Christmas surprise."

18 19 20

218. YOU NEVER SAW...

218

(NYTW 2012)

"You never saw a student so eager to learn!"
[Rose enters]

RUBATO

VAMP TILL TUMP CUE:
[Rose hands paper to Bronson]

Gr. *mf* *p*

"Yes!"

SEQUE AS ONE

This score has been downloaded from www.dramatists.com and is for perusal only.

No performance or use of this score is allowed without written authorization from Dramatists Play Service, Inc.

THE YELLOW ROSE OF TEXAS/LO HOW A ROSE E'ER BLOOMING

(NYTW 2012)

"Yes!"

"She said yes."

"...writing her every day until I find her."

"...deliver those letters."

Bronson

There's a

This score has been downloaded from www.dramatists.com and is for perusal only. No performance or use of this score is allowed without written authorization from Dramatists Play Service, Inc.

Vcl

Gtr 1

Kbd

RUBATO

Vcl

Gtr

Kbd

Vcl

8 9 10 11

cried so when she left me it like to broke my heartAnd if I ev-er find her, We nev-er more will part. She's the One man

(Sounds 8vb)

G EMI D7 G G/D D7 G

Kbd

No performance or use of this score is allowed without written authorization from Dramatists Play Service, Inc.

TEMPO

Vcl

12 13 14

sweet-est rose of col - or This sol-dier ev - er knew Her eyes are bright as dia-monds They

G EMI G A7

+Gtr 2-Easy rhythmic strum

Kbd

Vcl

spar-kle like the dew. You may talk a-bout— your dear-est May— And sing of Ro - sa Lee But the

D7 A7 D7 G EMI

Kbd

This score has been downloaded from
 www.dramatists.com and is for perusal only.
 No performance or use of this score is
 allowed without written authorization
 from Dramatists Play Service, Inc.

Vcl

Yel-low Rose— of Tex-as is the on-ly Rose— for me. "And on that Christmas Eve..."

A MI A7 G/D D7 G

Kbd

Pno

"...their sweethearts."

SAFETY

"...how beautiful the sound of Rose, Rose, Rose."

This score has been downloaded from
www.dramatists.com and is for perusal only.

Women

Lo, how a rose e'er bloom - ing From ten - der stem - hath sprung

Of Jes - se's lin - eage com - ing As men of old have sung.

Vcl

It came a flow'r - et bright, A - mid the cold of win - ter When

K80

This score has been downloaded from www.dramatists.com and is for perusal only.

Vcl

half spent was the night. Oh—

K80

Men

Vcl

now I'm gon-na find her For my heart is full of woe, And we'll sing the songs to-geth-er That we

Gtr 1&2

Pno

K80

Vcl

46 47 48 Bronson

sang so long a-go We'll play the ban-jo gai-ly And we'll sing the songs of yore And the

Chords: A6, D7, A7, D7, G, EMI

Kbd

This score has been downloaded from
www.dramatists.com and is for perusal only.

No performance or use of this score is allowed without written authorization

from Dramatists Play Service, Inc.

Vcl

49 50 51 52 53

mf Yel-low Rose of Tex-as Will be mine for-ev - er more. _____

mf A MI A7 G/D D7 G

Pno/Stgs

mf *mp* *mf* arp.

APPLAUSE SEQUE

PNO-COND

A CIVIL WAR CHRISTMAS

YELLOW ROSE- PLAYOFF

22A

(NYTW 2012)

This score has been downloaded from www.dramatists.com and is for perusal only. No performance or use of this score is allowed without written authorization from Dramatists Play Service, Inc.

Violin (aux book only)

Pno

f

2

3

4

[Lights up on Raz]

OH, I'M A GOOD OLD REBEL

(NYTW 2012)

"It's not over. It's not ever gonna be over:"

RUBATO/DEFIANTLY

(A CAPELLA)

Raider 2

Raider 1

Three hun - dred thou - sand Yank - ees is stiff in South - ern dust! We

Raider 2

got three hun - dred thou - sand be - fore they con - quered us. They

Raider 1&2

died of South - ern fe - ver and South - ern steel and shot, I

wish we'd got three mil - lion in - stead of what we got.

www.dramatists.com and is for perusal only. No performance or use of this score is allowed without written authorization from Dramatists Play Service, Inc.

I'M A-GONE AWAY TO SHILOH-3

(NYTW 2012)

"I'll be back with some chickens on the spit!"
[Raz jumps on Silver.]

MODERATELY

Raz

www.dramatists.com and is for perusal only.

No performance or use of this score is allowed without written authorization

SEQUE AS ONE

BALM IN GILEAD

VAMP

(NYTW 2012)

♩=138

RH: Pno/Harp/Soft Choir
LH: Pno/Harp

"Stitch, thought;
stitch, thought."

This score has been downloaded from
www.dramatists.com and is for perusal only.

"Strange, strange feeling..."

SAFETY

"Put your hands
to use."

RUBATO

Keckley

There is a balm in Gi-le-ad to make the wound-ed whole — There is a

MODERATELY

balm in Gi - le - ad to heal the sin - sick soul.

"And on the grounds of the White House..." 21 "And Hannah began to pray." 22 23

K. Some -

This score has been downloaded from
www.dramatists.com and is for perusal only.

24 25 26 27

K. times I feel dis-cour-aged and think my work's in vain But

mf

28 29 30 31

K. then the Ho - ly Spir - it re - vives my soul a - gain.

"There were a great many things..."

"Shivering. Poor judgment."

K.

This score has been downloaded from
www.dramatists.com and is for perusal only.

"I think I went around
this circle before."

SAFETY
"How come they...
circles here?"
Hannah

K.

allowed without written authorization
from Dramatists Play Service, Inc.

K.

one shall be ex - clud - ed the prom - is - es are true. You

HAN.

RALL. *RUBATO*

K. 44 45 46 47 48

may be filled oh hun - gry one the ta - ble's spread for you. There is a

HAN. *Keckley* There is a balm

mp

rit.

K. 49 50 51 57

balm in Gi - le - ad. There! It is finished!

HAN. in Gi - le - ad.

8VA

DIRECT SEQUE

THE GIRL I LEFT BEHIND ME

25A

(NYTW 2012)

[Direct Segue]

♩=104

VAMP

"...journey of their own."

(1st X) Frederick: "How do I look in blue?"

(2nd X) Jim: "I told you we should've closed up shop early!"

Snare drum/Fingers

K60

mp

Ac. Gtr. (Last X)

VAMP "Look, Gen. Frederick Wormley reporting."

Violin (optional double stops) or banjitar

(1st X only)

DANCE

This score has been downloaded from
www.dramatists.com and is for perusal only.

No performance or use of this score is
allowed without written authorization
from Dramatists Play Service, Inc.

[Applause segue]

♩ = c. 80

"And at that hour in the Armory Hospital..."

38 39 40 41 42

Violin

mf

Kbd-Tacet

Guitar

mp

sim.

D/F# EMI G/D CMA7 A-7 D7sus4 D

43 44 45 46

G D/F# EMI G/D CMA7 D7sus4 D7 G D

"Why did she keep her visits in secret?"

"...on Mary's lap is sleeping?"

47 48 49 50

G D/F# EMI G/D CMA7 D7sus4 D7 G

WALT WHITMAN!

258

(NYTW 2012)

"...he brings us things: trifles, but much desired"

♩ = c.72

"To me he brought an apple."

Violin ***Optional: Harmonica instead of violin (top line only)

This score has been downloaded from www.dramatists.com and is for perusal only.

Violin part: Three measures of music with slurs and measure numbers 1, 2, and 3.

No performance or use of this score is allowed without written authorization from Dramatists Play Service, Inc.

"My leg! The one that was amputated..."

Opt. ad lib solo

Violin part: Three measures of music with slurs and measure numbers 5, 6, and 7.

"Walt didn't care where you come from..."

Violin part: Three measures of music with slurs and measure numbers 8, 9, and 10.

SAFETY

MTL: "I'll go ask the Matron when he'll be by."
Matron: "--Whom? Whom do you seek?"
[Music stops abruptly]

Violin part: Three measures of music with slurs and measure numbers 11 and 12.

MR. WHITMAN HAS TAKEN ILL

25C

(NYTW 2012)

"Oh. Well. That's it for me, then.
No. No. Thank you, Ma'am."

RUBATO

"For the past three years..."

Violin-expressively

"They improvised a Seder each year..."

"At least now they could send his body home..."

"...and pray for him dead."

SAFETY

"Anything else I
can do for you?"

[Moses moans]

"Would she
sing for you?"

DIRECT SEQUE

PNO-CONO

A CIVIL WAR CHRISTMAS

SILENT NIGHT/MOURNER'S KADDISH

250

(NYTW 2012)

"Would she sing for you?"

RUBATO

MTL

Si - lent night Ho - ly night All is calm,

all is bright. 'Round yon Vir - gin Moth - er and Child Ho - ly in - fant so

ten - der and mild. Sleep in heav - en - ly peace _____ Sleep in heav - en - ly

$\text{♩} = 96$ VAMP

"...Shall I sing some more?"
{Moses nods}

peace. Si - lent night

Male chorus
mf Yis - ga - dal — v' - yis ka - dash — sh' mei rab -

Vln.-mournful
(Opt. G gypsy minor ad lib)
mp

29 30 31 32 33 34

Ho - ly night

baw - B' al - le - maw dee v' raw chi - r'u - sei v' yam lich mal - chu -

35 36 37 38

Shep - herds quake

sei - B' cha - yei - chon U - v' yo - mei chon U - v' cha

Pno- gradual cresc.

39 40 41 42 43 44

At the sight

yei d' chol beis yis ro - el.

VAMP

Moses: "Do not go...
You must not let him go."
MTL: "Go? Go where?"

f

SEQUE AS ONE

GO WHERE?

(NYTW 2012)

♩ = c. 60

Pno/Stgs

"In his delirium..."

+ Aux vln- high sustain

PNO

"Someone has bored a hole..."

"Sic Semper..."

"You should leave now, Ma'am."

"The President Has Been Shot!"

"You need to leave."

"Why would he say such a thing?"

"Young man! Young Man!"

SAFETY

"Do you know your way out?"

VAMP

"But his body will be."

"I've got to get some air."

$\text{♩} = c.144$

Pno

1st X: "And Walker Lewis had just delivered..."
2nd X: "'Lewis. Come quick.'"

"...front door where he found:"

THE SLAVE PEN/WHAT HAVE I DONE

(NYTW 2012)

"...the slavers were thriving in Washington DC."

♩ = c. 100

"At your service. You can find me at John Beattie's... on O Street" "At Lloyd's Tavern at 7th and Pennsylvania."

2 Low tenor drums w/beater

"At Isaac Beer's Pen near the Center Market."

SAFETY
"...in sight of the White House"

"The Slave Pen on The Mall."

"Oh my God, what have I done."

♩ = c. 112

"And right then, an enraged Ward Hill Lamon..."

15 Snare drum

SAFETY
"Someone must have seen him leave!"

[Lamon exits]

DIRECT SEQUE

LINCOLN'S NOT COMING

25G

"Someone must have seen him leave!"
[Lamon exits]

(NYTW 2012)

RUBATO Pno/Stgs

"Booth. I'm cold.
Aren't you cold?"

"...head back to the
Boarding House."

"Payne here says it's
a balmy Spring night."

"This is not a good idea.
Mother must be-"

"Are you a man or
a Mama's Boy?"

[Jessa appears. Stops
Booth notices her.]

"What the hell are you
looking at? Git!"

♩=80

"Jessa was now only two blocks away..."

"...what had her
mother asked her to do?"

"But to one solitary figure...
he could see the Winter
Constellations."

"...when I was
a young lawyer!"

"...bundled
against the cold!"

"And in the precious
solitude..."

"...hammering out the words
on the anvil of his mind."

SLAVE-CATCHER!/UNION SOLDIERS

25H

(NYTW 2012)

"And again, he lifted his hat:"

VIVACE (♩=176)

E. Pno/Pizz Stgs

LINCOLN: "Good evening, Miss.
Do you live around here?"
CHORUS 1: "And in confusion,
Jessa...what her mother had said:"

LINCOLN: "Where is your mother?
...Are you lost?"
JESSA: "Slave-Catcher!!"

No performance or use of this score is

A TPO

CHORUS 1: "Jessa ran until she ran out of breath!"

SURRATT: "He turned his horse around. Wait."

♩=c.144

CHORUS: "Right then, Frederick...rattled on in their cart."

FRED: "That customer didn't return it."

"Mr. Payne!! Is that you, Mr. Payne?!!"

This score has been downloaded from

www.dramatists.com and is for perusal only.

"...meet back at the boarding house..."

"We'll tell Papa later."

No performance or use of this score is allowed without written authorization

SEQUE AS ONE

from Dramatists Play Service, Inc.

OUTSIDE THE WHITE HOUSE

"We'll tell Papa later."

(NYTW 2012)

♩=108

"Okay. One more time..."

Snare Drum/Fingers

K80

mf

Ac. Gtr.

"Sir! We're here on orders..."

"Why would the President bother..."

SAFETY

Stop on cue: "Halt!"

"On the double, Sir."
[Wormleys take the tree.]

A TEMPO

"And as the Wormley
brothers secured..."

This score has been downloaded from
www.dramatists.com and is for perusal only

No performance or use of this score is
allowed without written authorization
from Dramatists Play Service, Inc.

DING DONG MERRILY ON HIGH-2

"... and off they rode down the cobblestone streets to the Cox House and Mrs. Thomas."

(NYTW 2012)

♩=120 VAMP

"...few stragglers passed her, without seeing her."

1. 2. ETC.

LAST X

K&B

p RH: Pno/Glockenspiel
LH: Pno/Stgs

Women only - light & airy w/reverb

"Oh. Tonight is my first night of Freedom."

Ding dong mer - ri - ly on High!

In

heav'n the bells are ring - - - ing:

VAMP

"...just small enough to crawl inside."

AN AFRICAN VILLAGE

"The clock struck nine. At ten o'clock
...off the street: ten o'clock, and curfew."

(NYTW 2012)

$\text{♩} = 100$

VAMP

Jump cue: "There was a party going on."

Djembe 1

PNO

DANCE

Djembe 2-optional ad lib

CHILDREN GO WHERE I SEND THEE

(NYTW 2012)

"God helps those who help themselves."

♩=108

Pno

2 3 4

PNO

mp

sim.

SAFETY

"Those poor souls would wake in the promised land."

"We've got to find that girl."

Black Chorus

Child-ren go

mf

No performance or use of this score is allowed without written authorization from Dramatists Play Service, Inc.

9

10

11

12

where I send thee

How shall I send thee?

13 14 15 16

I'm gon-na send thee one by one— One for the Lit-tle Bit-ty Ba-by Who was

This score has been downloaded from
 www.dramatists.com and is for perusal only.

17 18 19 20 "Each of us runs..."

born, born, born in Beth-le-hem.

21 22 23 24

mp

38 39 40 41 42

two by two;— Two for Paul and Si - las— One for the Lit-tle Bit-ty Ba-by— Who was

This score has been downloaded from
 www.dramatists.com and is for perusal only.
 No performance or use of this score is

43 44 45 46

born, born, born in Beth - le - hem.

47 48 49 50

"William Slade, the messenger..." **VAMP** "...and call out Elder Benjamin Grant." **Chorus**

Child-ren go

mp *f*

"And that night..."

RALL.

SAFETY "...anxious Mrs,
Thomas kept watch."

Mrs. Thomas

Child - ren

RUBATO

"Where shall
I send thee?"

"...Lincoln of these United States."

go where I send thee! I said,

A TEMPO

Mrs. Thomas

"Ab-ra-ham!"

Child — go where I send — thee!

How shall I send —

— thee? —

I'm gon-na send thee five by five —

Five for the child-ren who started to jive... —

This score has been downloaded from
www.dramatists.com and is for perusal only.

No performance or use of this score is
allowed without written authorization
from Dramatists Play Service, Inc.

"I'm going with you."

107 108 109 110

where I send thee.

This score has been downloaded from
www.dramatists.com and is for perusal only.

No performance or use of this score is

"I don't care. What was she wearing?"

111 112 113 114

How shall I send thee. Child-ren go—

"Let's go."

RAZ: "Okay, Silver..."

115 116 117

where I send thee.

ICE CROSSING/VISIT BY ST. NICK

"I'll bet I'm light enough to cross this ice."
[Raz lowers himself onto the ice.]

(NYTW 2012)

♩ = c. 160

Pno/Stgs

"Voyaging voyaging..."

"as they left the Summer Cottage..."

K80

mp
(Aux vln- high sustain)

"Imported all the way from Paris!"

"And back on his hospital cot..."

"Someone was walking down the row of beds:"

[Lights up on Moses]

(End aux vln)

$\text{♩} = 72$

"To me he brought an apple..."

"Trifles, but much desired..."

"He might have seen a fantasy..."

Measures 11-12: *mp* G D/F# EMI G/D

Measure 13: *sim.* C AM17

Measure 14: D7sus4 D

Measures 15-16: G D/F# EMI G/D

Annotations: Kbd- tacet, Gtr-easy 8th note arpeggios

"St. Nicholas himself." "But did you ever notice?" "And the old gent sat down..."

Measures 17-18: C D G

Measures 19-20: G D/F# EMI G/D

Measures 21-22: C AM17 D7sus4 D

Chorus 1 (+1)

A TEMPO

Measures 23-24: *Mm* G D/F# D

Measures 25-26: *mm* G D/F# EMI G/D

Lyrics: "...the whole night through."

"What the hell were you doing with your rump sticking out of the supply tent..."

Measures 27-28: *mm* C AM17

Measures 29-30: *mm* D7sus4 D G D/F# EMI

Measure 31: *mm* C AM17

TAKE NO PRISONERS- 3

(NYTW 2012)

"No, we don't want to do that."

$\text{♩} = 66$

Black Union Men

"Private Saunders,
I want you to walk..."

Vcl

PNO *mf* Take no pris-on-ers Take no pris-on-ers

8vb

No performance or use of this score is

allowed without written authorization
from Dramatists Play Service, Inc.

Vcl

Vcl *mf* Take no pris-on-ers Take no pris-on-ers

8vb

Vcl

Vcl *mf* Take no pris-on-ers Take no pris-on-ers

8vb

VAMP "I'm sorry, son." VAMP "The bells are ringing curfew." $\text{♩} = 104$ Pno/Stgs

Vcl *f* *mp*

8vb

loco

SEQUE AS ONE

LOOKING FOR JESSA

270

(NYTW 2012)

♩=104

Pno/Stgs

"We'd better get off the streets ourselves."

"You'd best tell her mother in person."

"I'll get the carriage ready."

CHORUS:

"And as Mrs. Keckley sat down by her fire, she was overcome by sleep in her rocking chair."

WALKER (echoing):

"I'll get the carriage ready."

" All aboard! "

SHE WAS OVERCOME

270

(NYTW 2012)

"Next stop: Wilberforce!
Wilberforce Ohio!"

♩=102

"You'll be the best dressed..."

Pno/Stgs

No performance or use of this score is

allowed without written authorization
from Dramatists Play Service, Inc.

"...this is the white man's war..."

"Don't worry. I'll be back at Christmas...."

SAFETY

"...sending her
son to college."

$\text{♩} = 92$

Vln-aux book only

13 14 15 16

p

"You have too much pride..." "Girl, Take off your dress."

This score has been downloaded from www.dramatists.com and is for perusal only.

17 18 19 20

SAFETY

"No! You have no right!" "Look where I am now. Look!"

No performance or use of this score is allowed without written authorization from Dramatists Play Service, Inc.

21 22 23 24

mf

Pno/Harp

"George!" **GRADUAL CRESC./GRADUAL ACCEL.**

25 26 27

SAFETY

[Abrupt stop when Keckley awakes]

FINDING JESSA

"I've got to get some air."

(NYTW 2012)

SLOWLY

(♩=76)

VAMP

"...I saw something strange."

VAMP

"...and so I looked."

VAMP

"Walker! Walker!"

No performance or use of this score is allowed without written authorization

from Dramatists Play Service, Inc.

♩=64

Vln-aux book only

SEQUE AS ONE

AIN'T THAT A-ROCKIN' ALL NIGHT

(NYTW 2012)

"URGENTLY"
(♩=92)

PLAY 2X'S

SAFETY

"Yah! Mrs. Keckley bundled that little girl in a robe of silver and gold, fit for a Prince...
And as Walker urged the horses to clatter through the streets, Mrs. Keckley rubbed..."

"...and she rocked that child and sang."

PNO

mf

No performance or use of this score is

allowed without written authorization

from Dramatists Play Service, Inc.

Keckley

Ma-ry had a lit-tle ba-by — Born in Beth-le-hem

Ev-er-y time that lit-tle ba-by cried — She rocked him in a wear-y land Ain't that a -

rock-in' all— night Ain't that a-rock-in' all night Ain't that a-rock-in' all— night all night long.

This score has been downloaded from
www.dramatists.com and is for perusal only.

VAMP Abrupt stop after, "Hold on!"

No performance or use of this score is
allowed without written authorization
from Dramatists Play Service, Inc.

AIN'T THAT A-ROCKIN' ALL NIGHT-2

(NYTW 2012)

"Alright! I'm ready now."
[Bronson cocks rifle.]

♩=80

PLAY 3X'S

SAFETY

Pno

"Through the streets, the horses raced on cobblestones."

"...and she urged
that child to breathe."

Keckley

No performance or use of this score is allowed without written authorization from Dramatists Play Service, Inc.

Her - od heard of the news ba - by he did seek

Lord told Ma - ry Just you rock him in a wear - y land

SAFETY...just give me
back this child."

+ Chorus

Ain't that a - rock-in' all night - Ain't that a -
Ain't that a rock-in' all night oh - rock Ain't that a

This score has been downloaded from
www.dramatists.com and is for perusal only.

No performance or use of this score is
allowed without written authorization
from Dramatists Play Service, Inc.

rock-in' all night
rock-in' all night oh rock Ain't that a - rock-in' all night oh - rock all night long.

"...pretended to be a soldier." "...die a brave man," "Mama."

Pno/Stgs

YOU ARE WELCOME TO MY SUPPER

"...and you are welcome to my supper."

(NYTW 2012)

♩=80

Pno

"And whether it was the sound..."

No performance or use of this score is allowed without written authorization from Dramatists Play Service, Inc.

"And Chester Manton Saunders..."

"...two plump chickens on a spit."

VAMP

1, 2, etc.

"...Christmas vow."

LAST X

♩=c.100

"Next Christmas..."

BRONSON:
"To Rose."

ALL 3:
"To Rose."

SAFETY

"And that is how...on the banks of the Potomac."

"Now Father, close your eyes."

LINCOLN:

"I'll bet you thought I'd forgotten, eh, with my muddled mind...but... 'Ta-Da!'"

$\text{♩} = c. 96$

"And so Mary Todd Lincoln got a pair of gloves..."

"I wore these gloves..."

"I will treasure them always."

A TEMPO

"And Jessa's mother..."

"Mama!"

SAFETY

"...Mrs. Keckley gave Hannah the best Christmas ever."

SLIGHTLY FASTER

$(\text{♩} = c. 110)$

"And as the Lincolns shared..."

"And the Lincolns had what..."

This score has been downloaded from

www.dramatists.com and is for perusal only.

No performance or use of this score is allowed without written authorization from Dramatists Play Service, Inc.

"And on Christmas Morning, Moses..."

SAFETY

"...toward Orchard Street."

SEQUE AS ONE

O CHRISTMAS TREE- 2

(NYTW 2012)

♩=104

Pno/Stgs

--A bit more to the right! A bit more!"

No performance or use of this score is allowed without written authorization from Dramatists Play Service, Inc.

SAFETY

"I got to put the star on the tree!"
Chorus

rall. *mf* O (Last X)

(RH-Sustain thru safety)
rall.

♩=84

Empty musical staves for piano accompaniment, measures 10-13.

on - ly green when sum - mer's here But al - so when 'tis cold and drear O

But al - so when 'tis cold and drear O

mp

Christ - mas tree O Christ - mas Tree Thy leaves are so un - chang - ing.

f

sim.

SEQUE AS ONE

I HEARD THE BELLS ON CHRISTMAS DAY-4

(NYTW 2012)

$\text{♩} = c.100$ Pno/Stgs

"Yet in the midst..."

"In the White House."

"...we bowed our heads and prayed."

No performance or use of this score is allowed without written authorization from Dramatists Play Service, Inc.

FASTER ($\text{♩} = 120$) SAFETY

"...we shall beat swords into plowshares."

Chorus Men I

"That there would be armies..."

Pno/Church Bells

mf

Chorus Women

Ooh

heard the bells on Christ - mas Day, Their old, fa - mil - iar car - ols play And

19 wild and sweet The words re-peat Of Peace on Earth Good - will to Men, Then,

20

21

22

23 ring - ing, sing - ing on its way, The world re - volved from night to day, A

24

25

26

27 voice, a chime, a chant sub-lime, Of Peace on Earth, Good - will to

28

29

30 *rit.*

31 *p*

32 33 34 35 36 37

Men!

Vln

Pno

"And so our stories end."

38 39 40 41 42 43

"...and our wishes for peace."

"Good night."

mf

APPLAUSE SEQUE

BOWS & EXIT
(NYTW 2012)

♩=120

RH: Pno/Church Bells
LH: Pno/Low Stgs

Vln. (aux book only)

This score has been downloaded from
www.dramatists.com and is for perusal only.
No performance or use of this score is
allowed without written authorization
from Dramatists Play Service, Inc.

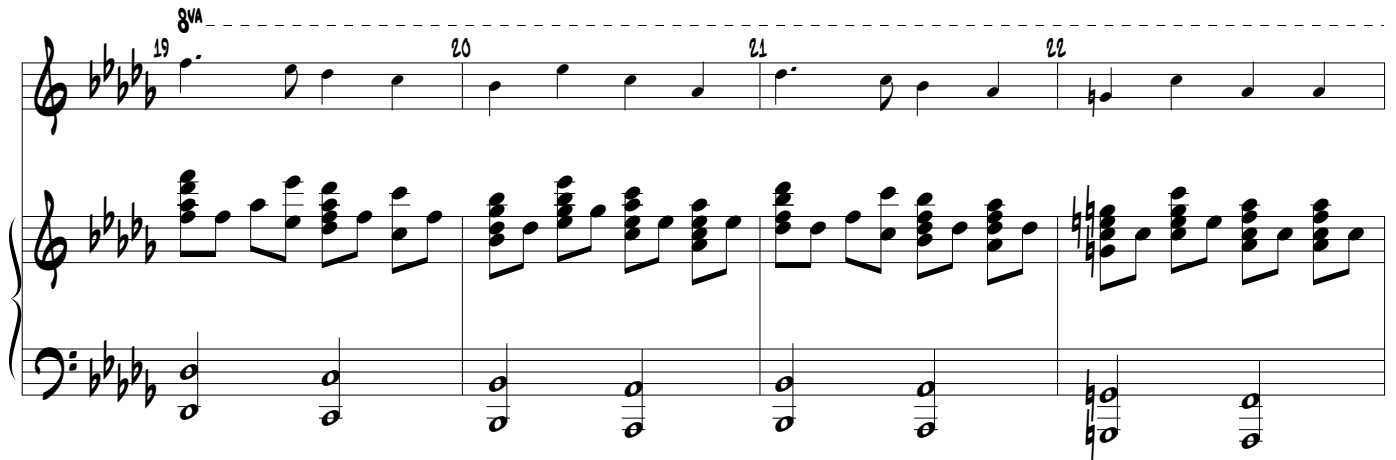

